Tenors (5)

Spider '86

(written for the Suncoast Sound Drum and Bugle Corps)

by Allan Murray

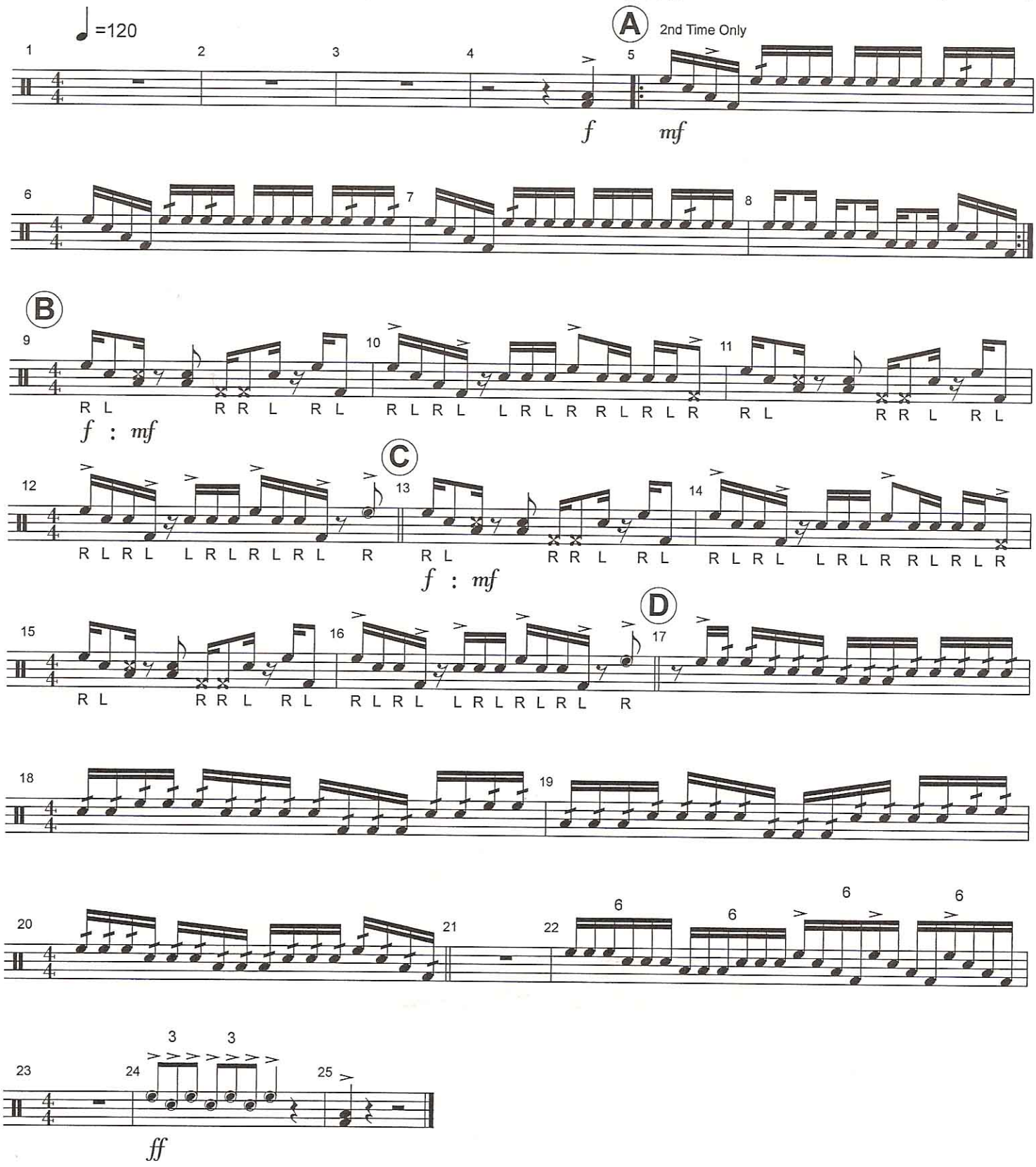

Copyright © 2006 JW3 Publications (www.jw3.com)
International Copyright © Secured. All Right Reserved.
"It is better to live humbly with the poor than to share plunder with the proud." Proverbs 16:19